

DEC 13 2 15 PM 1967

GREENVILLE

LUCY B AYERS

ALVIN FOSTER

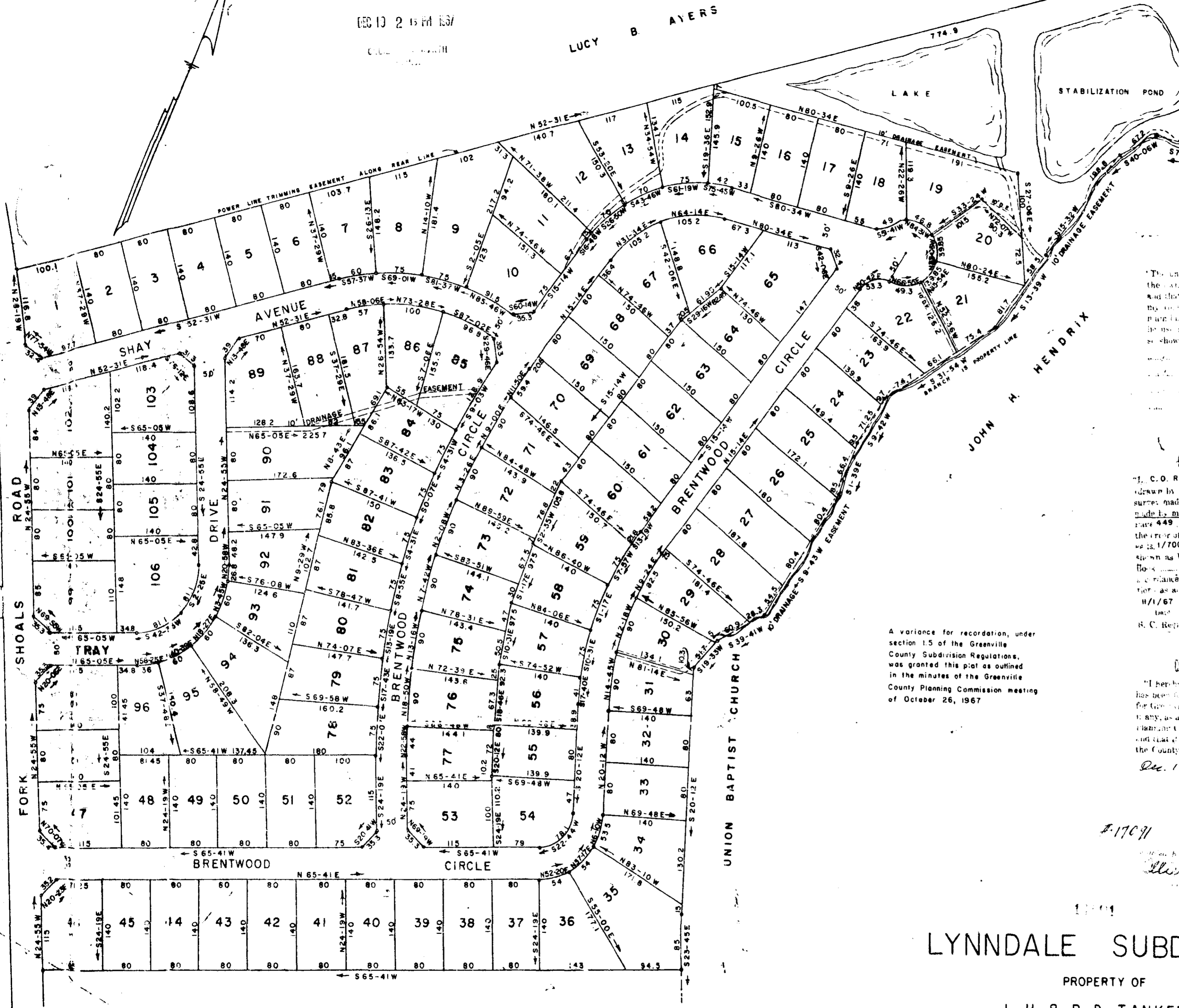

CERTIFICATE OF OWNERSHIP AND DEDICATION

I, the undersigned, do hereby certify that I am the owner of the above described land, and that the same has been surveyed and divided into lots as shown on this map, and that the same are being offered for sale as shown on this map.

L.H. Tankersley
 Signed: *P.D. Tankersley*

CERTIFICATE OF ACCURACY

I, C. O. Riddle, do hereby certify that this plat was drawn by me (drawn under my supervision) from an actual survey made under my supervision from 1965 to 1967, and that the same is in accordance with the provisions of the Act of October 26, 1967, Chapter 449, Public Law 78-561, and that the error of closure as calculated by latitudes and departures is 1/7000. I further certify that the bearings and distances shown as bearings and distances on this plat were taken from the field notes and that this plat was prepared in accordance with the Act of the County Subdivision Regulations as adopted.

C. O. Riddle
 Dec. 19, 1967

CERTIFICATE OF APPROVAL FOR RECORDING

I hereby certify that the plat shown herein has been examined and found to conform with the Subdivision Regulations for the County of Greenville with the amendments thereto, and that the same are in accordance with the Act of the County Planning Commission meeting of October 26, 1967, and that the same are in accordance with the Act of the County Register of Deeds as provided.

Bert G. Underbottom
 Dec. 19, 1967

A variance for recordation, under section 1.5 of the Greenville County Subdivision Regulations, was granted this plat as outlined in the minutes of the Greenville County Planning Commission meeting of October 26, 1967.

LYNNDALE SUBDIVISION

PROPERTY OF

L. H. & P. D. TANKERSLEY

NEAR GREENVILLE S.C.

SCALE 1"=100'

FEB. 1966

D. B. HOWARD

IRON PINS AT ALL CORNERS

C. O. Riddle Reg. L.S. NO. 1347